

BELT TYPE

STRAIGHT RUNNING BELT Positive Drive : Chain & Sprockets	X
STRAIGHT RUNNING BELT Friction Drive : Rollers	
TURN & SPIRAL BELT Positive Drive : Chain & Sprockets	X

WIRE BELTING

NOTE: PITCH MEASUREMENT IS CENTRE TO CENTRE | MEASUREMENTS ARE ALL IN 'mm'

TOTAL BELT LENGTH :
A - TOTAL BELT WIDTH (NB incl Washers) :
B - COIL PITCH :
C - COIL DIAMETRE :
D - ROD PITCH :
E - ROD DIAMETRE :
F - LINK THICKNESS :
G - LINK HEIGHT :
H - LINK WIDTH :
BELT MATERIAL :
HOW MANY RODS & COILS OVER 30cm :

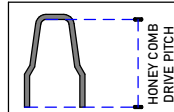
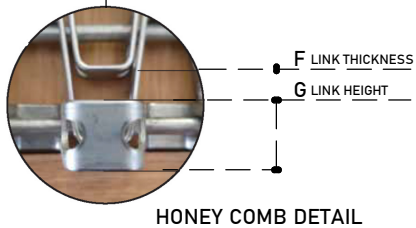
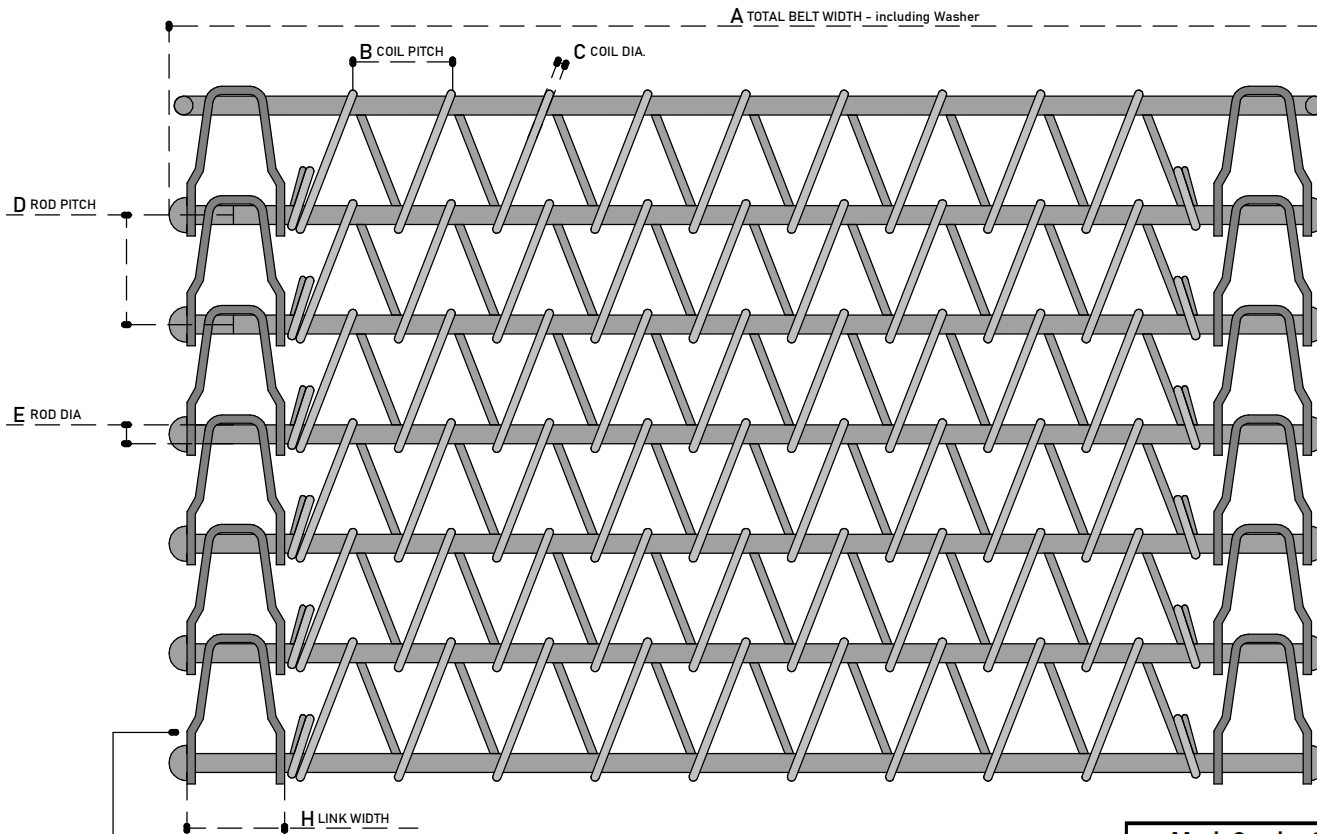

STD PITCHES :

19.05mm	<input type="checkbox"/>
25.4mm	<input type="checkbox"/>
27.43mm	<input type="checkbox"/>
30mm	<input type="checkbox"/>
30.5mm	<input type="checkbox"/>
38.1mm	<input type="checkbox"/>

Mesh Overlay Styles

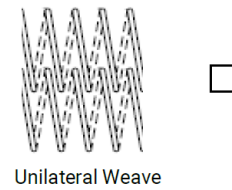

DRAWING : Flexible Rod / Freezer Belt - Spiral

Tegman
(PTY) LTD

www.tegman.co.za

sales@tegman.co.za

031 563 4252 / 072 299 4947